FEBRUARI 2012

PERANGKAAN GETAH BULANAN
MONTHLY RUBBER STATISTICS
MALAYSIA

JABATAN PERANGKAAN MALAYSIA
DEPARTMENT OF STATISTICS, MALAYSIA

FEBRUARI 2012

PERANGKAAN GETAH BULANAN
MONTHLY RUBBER STATISTICS
MALAYSIA

Dikeluarkan pada
Released on
12 April 2012

JABATAN PERANGKAAN MALAYSIA
DEPARTMENT OF STATISTICS, MALAYSIA

PENGUMUMAN

ANNOUNCEMENT

PENERBITAN INI
DIKELUARKAN SEBELUM
16HB. SETIAP BULAN

THIS PUBLICATION IS
RELEASED BEFORE THE
16TH. OF EACH MONTH

KANDUNGAN
CONTENTS

Muka Surat
Page Number

Kandungan i
Contents

Ringkasan Perangkaan Getah Bulanan Malaysia, Februari 2012 1
Summary of Monthly Rubber Statistics Malaysia, February 2012

Nota 11
Notes

Jadual
Tables

1 **Penawaran dan Permintaan Getah Asli** 15
Supply and Demand of Natural Rubber

2 **Pengeluaran Getah Asli Mengikut Hak Milik** 16
Production of Natural Rubber by Ownership

3 **Eksport Getah Asli Mengikut Jenis Terpilih** 17
Exports of Natural Rubber by Selected Type

4 **Eksport Getah Asli Mengikut Negara Yang Dituju** 18
Exports of Natural Rubber by Country of Destination

5 **Eksport Getah Mutu Malaysia (G.M.M.) Mengikut Gred** 20
Exports of Standard Malaysian Rubber (S.M.R.) by Grade

6 **Import Getah Asli Mengikut Jenis Terpilih** 21
Imports of Natural Rubber by Selected Type

7 **Import Getah Asli Mengikut Negara Asal** 22
Imports of Natural Rubber by Country of Origin

8 **Stok Getah Asli Pada Hujung Bulan Mengikut Banci** 23
Stocks of Natural Rubber Held at the End of the Month by Census

9 **Pengeluaran dan Stok Susu Getah Pekat** 23
Production and Stocks of Latex Concentrate

10 **Penggunaan Domestik Getah Asli Mengikut Industri** 24
Domestic Consumption of Natural Rubber by Industry

11 **Harga Purata Bulanan Bagi Getah Asli (Sebut Harga Pada Waktu Tengahari - "F.O.B.")** 25
Average Monthly Price of Natural Rubber (Noon Quotations - F.O.B.)

12 **Guna Tenaga dan Gaji & Upah Dibayar Mengikut Kategori Pekerja di Estet Getah** 26
Employment and Salaries & Wages Paid in Rubber Estates by Category of Workers

13 **Laporan Bulanan Mengenai Produktiviti Pengeluaran dan Penoreh Bagi Estet Getah** 27
Monthly Report on Productivity of Production and Tappers in Rubber Estates

14 **Pengeluaran, Keluasan Ditoreh dan Purata Bilangan Hari Menoreh Bagi Estet Getah Mengikut Negeri** 28
Production, Tapped Area and Average Number of Tapping Days in Rubber Estates By States

RINGKASAN
SUMMARY

PERANGKAAN GETAH BULANAN MALAYSIA, FEBRUARI 2012#

1. PENGELUARAN

Pada Februari 2012, sebanyak **88,077** tan metrik getah asli telah dikeluarkan, meningkat **2,918** tan metrik (**+3.4%**) berbanding bulan lepas. Perbandingan tahun atas tahun pula menunjukkan kejatuhan sebanyak **3,503** tan metrik (**-3.8%**). Sektor kebun kecil telah menyumbang sebanyak **93.7** peratus dari keseluruhan getah asli manakala sektor estet **6.3** peratus. Negeri Sembilan mencatatkan pengeluaran getah asli yang tertinggi di estet (**23.4%**), diikuti oleh Kedah (**16.7%**) dan Perak (**14.6%**). (Rujuk **Jadual 14**).

MONTHLY RUBBER STATISTICS MALAYSIA, FEBRUARY 2012#

1. *PRODUCTION*

*In February 2012, a total of **88,077** tonnes of natural rubber (NR) was produced, an increase of **2,918** tonnes (**+3.4%**) compared to the previous month. Year-on-year comparison shows a decrease of **3,503** tonnes (**-3.8%**). The smallholding sector contributed **93.7** per cent of the total NR while the estate sector **6.3** per cent. Negeri Sembilan recorded the highest production of NR in estates (**23.4%**), followed by Kedah (**16.7%**) and Perak (**14.6%**). (Refer **Table 14**).*

Carta 1 – Pengeluaran getah bulanan dari estet dan kebun kecil
Chart 1 – Monthly rubber production from estates and smallholdings

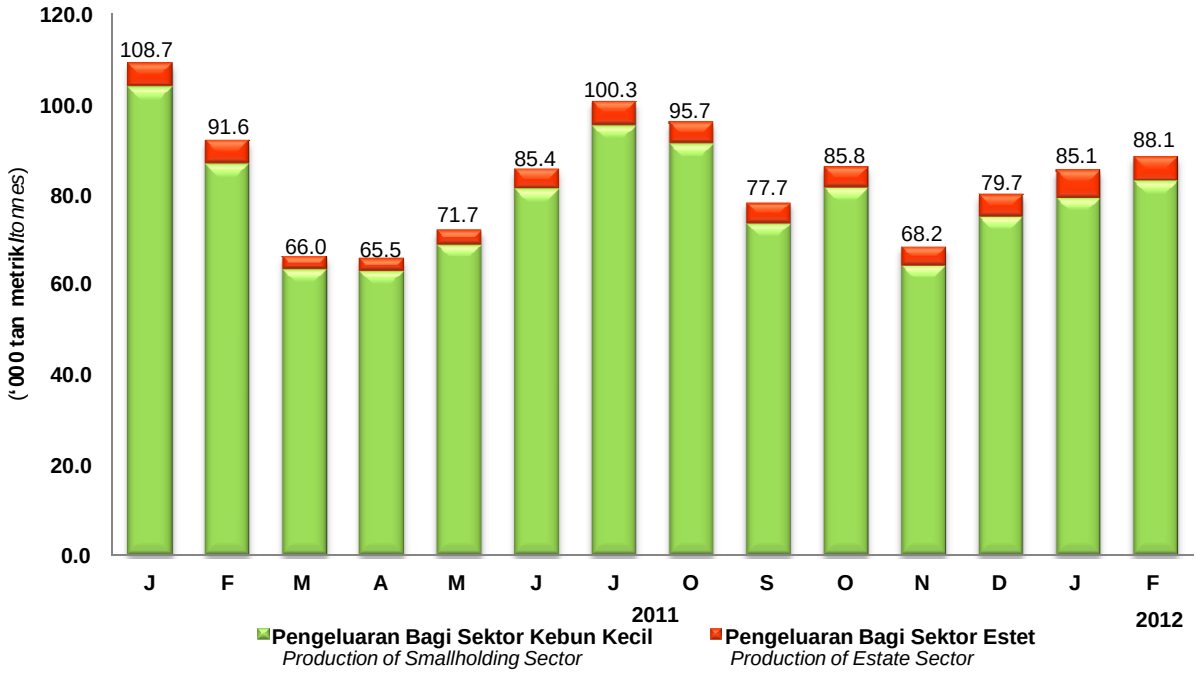

Nota:
1. Laporan ini boleh diperoleh daripada laman sesawang Jabatan Perangkaan Malaysia (http://www.statistics.gov.my) di bawah ruangan: **Keluaran Statistik.**
2. Data bagi bulan Februari 2012 merupakan data **awalan**. Data ini akan dikemaskini berdasarkan data terkini yang diperoleh dan akan diterbitkan dalam penerbitan Mac 2012.

Notes:
*# 1. This report can be accessed through the website of the Department of Statistics, Malaysia (http://www.statistics.gov.my) under the section: **Statistical Releases.***
*2. Data for February 2012 is **provisional**. The data will be updated based on the latest available figures and subsequently published in the March 2012 publication.*

2. EKSPORT

Getah asli negara yang dieksport pada Februari 2012 meningkat **7,521** tan metrik (**+13.3%**) berbanding bulan lepas kepada **64,052** tan metrik. Eksport jatuh **5,586** tan metrik (**-8.0%**) apabila dibanding dengan setahun yang lepas. Getah Mutu Malaysia (G.M.M.) menyumbang **93.6** peratus dari jumlah eksport di mana **47.9** peratus adalah dari jenis G.M.M. 20.

Republik Rakyat China adalah destinasi utama eksport getah asli dengan jumlah sebanyak **23,494** tan metrik, diikuti oleh Republik Persekutuan Jerman **9,707** tan metrik, Amerika Syarikat **3,449** tan metrik, Republik Korea **2,696** tan metrik, Portugal **2,228** tan metrik, Finland **1,915** tan metrik, Brazil **1,736** tan metrik, Afrika Selatan **1,530** tan metrik dan Turki **1,520** tan metrik. Jumlah eksport ke negara tersebut merangkumi **75.4** peratus daripada keseluruhan eksport getah asli.

2. EXPORTS

*NR exports in February 2012 increased by **7,521** tonnes (**+13.3%**) compared to the previous month to **64,052** tonnes. Exports fell **5,586** tonnes (**-8.0%**) when compared to a year ago. Standard Malaysian Rubber (S.M.R.) contributes **93.6** per cent from the total exports where **47.9** per cent comprise of S.M.R. 20.*

*The People's Republic of China was the main destination for exports of NR with a total of **23,494** tonnes, followed by Federal Republic of Germany **9,707** tonnes, U.S.A. **3,449** tonnes, Republic of Korea **2,696** tonnes, Portugal **2,228** tonnes, Finland **1,915** tonnes, Brazil **1,736** tonnes, South Africa **1,530** tonnes and Turkey **1,520** tonnes. The total exports to these countries accounted for **75.4** per cent of the overall NR exports.*

Carta 2 – Eksport Getah Mutu Malaysia (G.M.M.) mengikut gred, Februari 2012
Chart 2 – Exports of Standard Malaysian Rubber (S.M.R.) by grade, February 2012

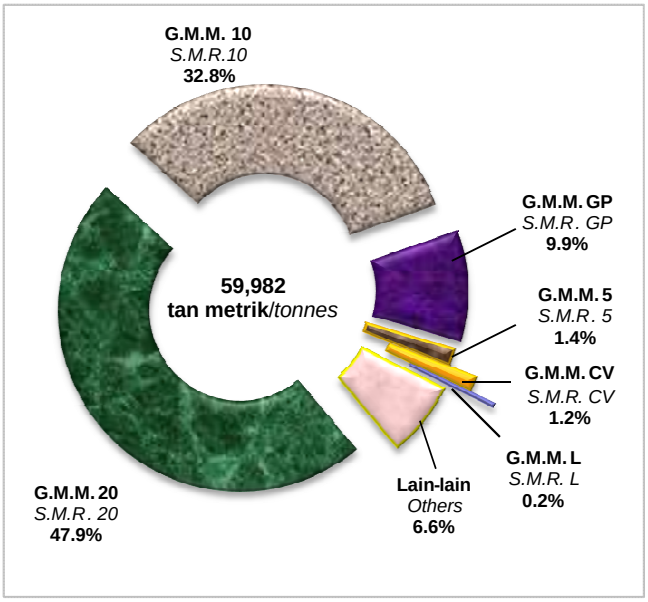

Carta 3 – Eksport getah asli ke negara utama, Februari 2012
Chart 3 – Exports of natural rubber to major countries, February 2012

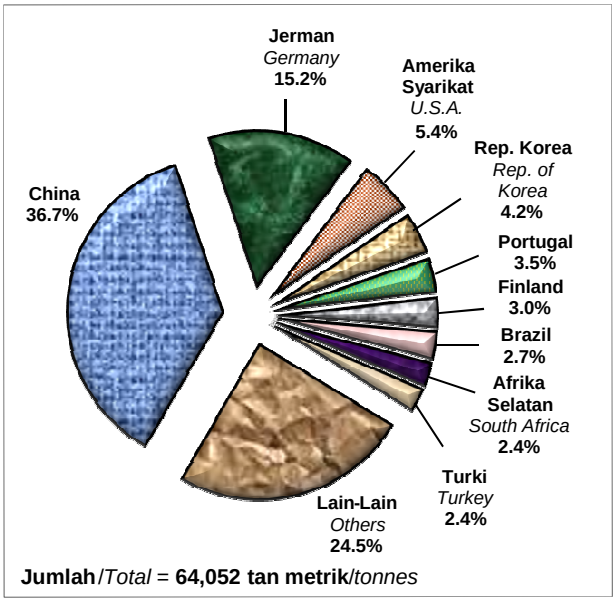

3. IMPORT

Import getah asli dicatat sebanyak **64,406** tan metrik pada Februari 2012, bertambah **9,768** tan metrik (**+17.9%**) dari Januari 2012 dan **10,323** tan metrik (**+19.1%**) dari Februari 2011. Lateks pekat merupakan jenis getah utama yang diimport iaitu **41.1** peratus dari keseluruhan import .

Getah asli diimport terutamanya dari Thailand (**62.1%**), diikuti dengan Viet Nam (**12.4%**), Myanmar (**6.6%**) dan Filipina (**6.6%**).

3. IMPORTS

*Imports of NR was recorded at **64,406** tonnes in February 2012, increased by **9,768** tonnes (**+17.9%**) from January 2012 and **10,323** tonnes (**+19.1%**) from February 2011. Latex concentrate was the main type of rubber imported with **41.1** per cent of total imports.*

*NR was imported mainly from Thailand (**62.1%**), followed by Viet Nam (**12.4%**), Myanmar (**6.6%**) and Philippines (**6.6%**).*

Carta 4: Import getah asli mengikut jenis, Februari 2012
Chart 4: Imports of natural rubber by types, February 2012

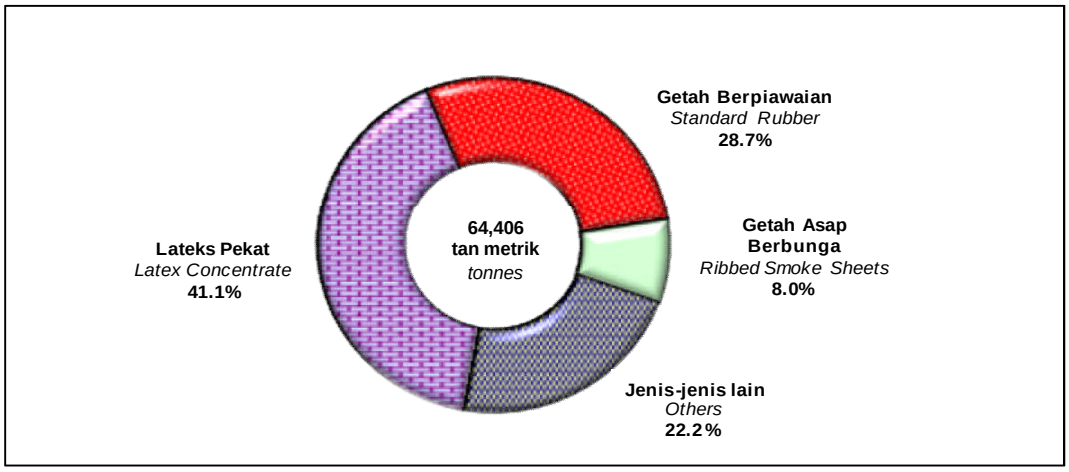

Carta 5 – Import getah asli dari negara utama, Februari 2012
Chart 5 – Imports of natural rubber from major countries, February 2012

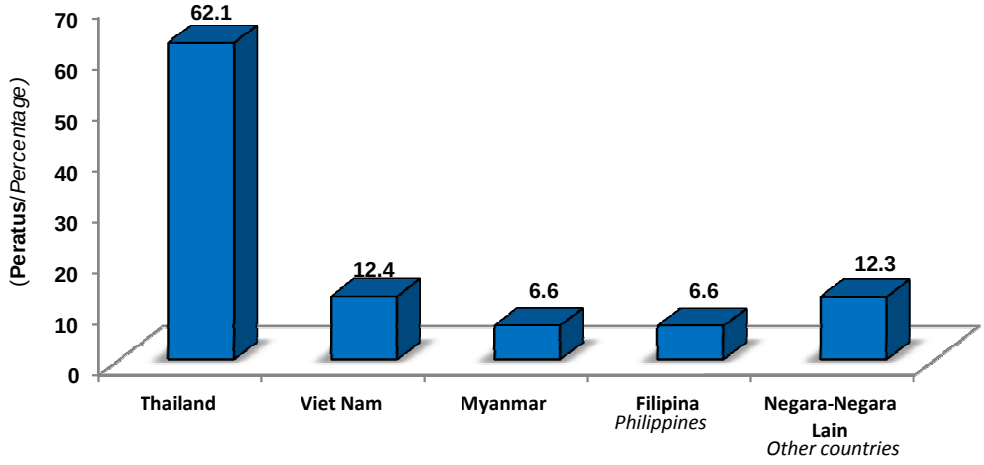

4. PENGGUNAAN DOMESTIK

Pada bulan Februari 2012, penggunaan domestik getah asli berjumlah sebanyak **35,215** tan metrik, naik **99** tan metrik (**+0.3**%) bagi bulan atas bulan dan dan **4,405** tan metrik (**+14.3%**) bagi tahun atas tahun.

Industri utama yang menggunakan getah asli adalah sarung tangan getah **66.2** peratus, benang getah **10.1** peratus dan tayar & tiub **7.6** peratus. Jumlah penggunaan bagi ketiga-tiga industri tersebut merangkumi **83.9** peratus daripada keseluruhan penggunaan domestik getah asli.

4. DOMESTIC CONSUMPTION

*In February 2012, domestic consumption of NR was recorded at **35,215** tonnes, went up by **99** tonnes (**+0.3%**) for month-on-month and **4,405** tonnes (**+14.3%**) for year-on-year.*

*The major NR consuming industries were rubber gloves **66.2** per cent, rubber thread **10.1** per cent and tyre & tubes **7.6** per cent. The total consumption for these three industries constituted **83.9** per cent of the overall domestic consumption of NR.*

Carta 6 – Penggunaan domestik getah asli mengikut produk, Februari 2012
Chart 6 – Domestic consumption of natural rubber by product, February 2012

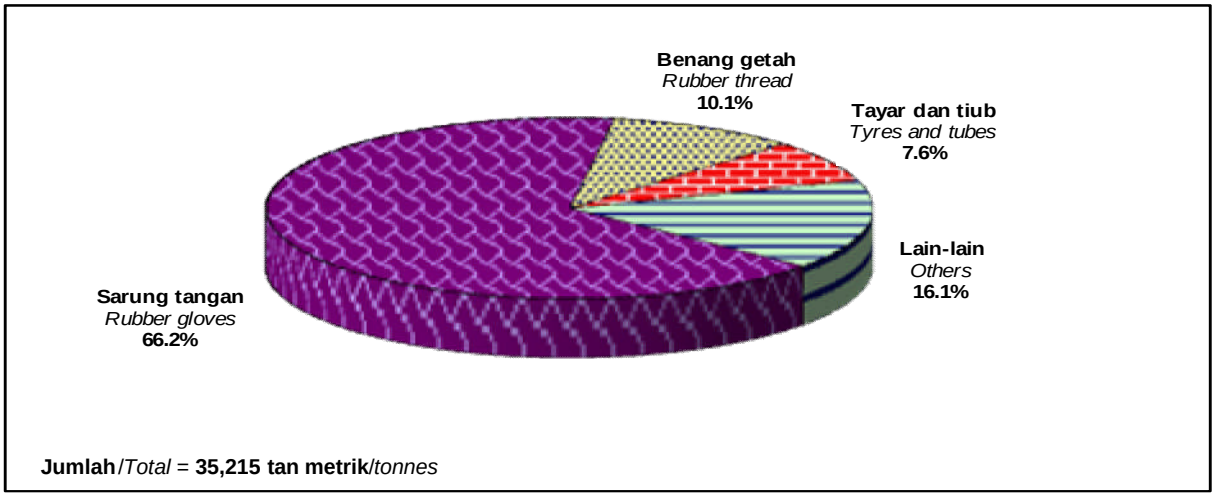

5. STOK

Pada akhir Februari 2012, paras stok getah asli direkod sebanyak **157,990** tan metrik, meningkat **5,591** tan metrik (**+3.7%**) berbanding paras stok pada bulan lepas. Walau bagaimanapun, paras stok adalah **32,575** tan metrik (**-17.1%**) lebih rendah dari setahun yang lepas.

5. STOCKS

*At the end of February 2012, the level of stocks was recorded at **157,990** tonnes, increased by **5,591** tonnes (**+3.7%**), compared to the level of stocks held last month. However, the level of stocks was **32,575** tonnes (**-17.1%**) lower from a year ago.*

Carta 7 – Stok getah asli pada akhir bulan, Februari 2012
Chart 7 – Stocks of natural rubber held at the of the month, February 2012

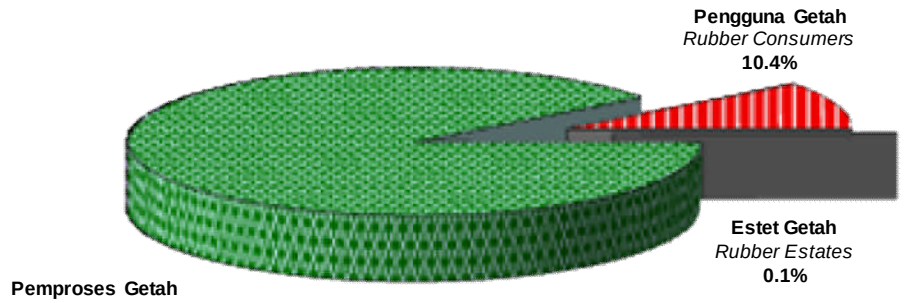

Jumlah/*Total* = **157,990 tan metrik** */tonnes*

Carta 8 – Stok getah asli pada akhir bulan, 2011/2012
Chart 8 – Stocks of natural rubber held at the end of the month, 2011/2012

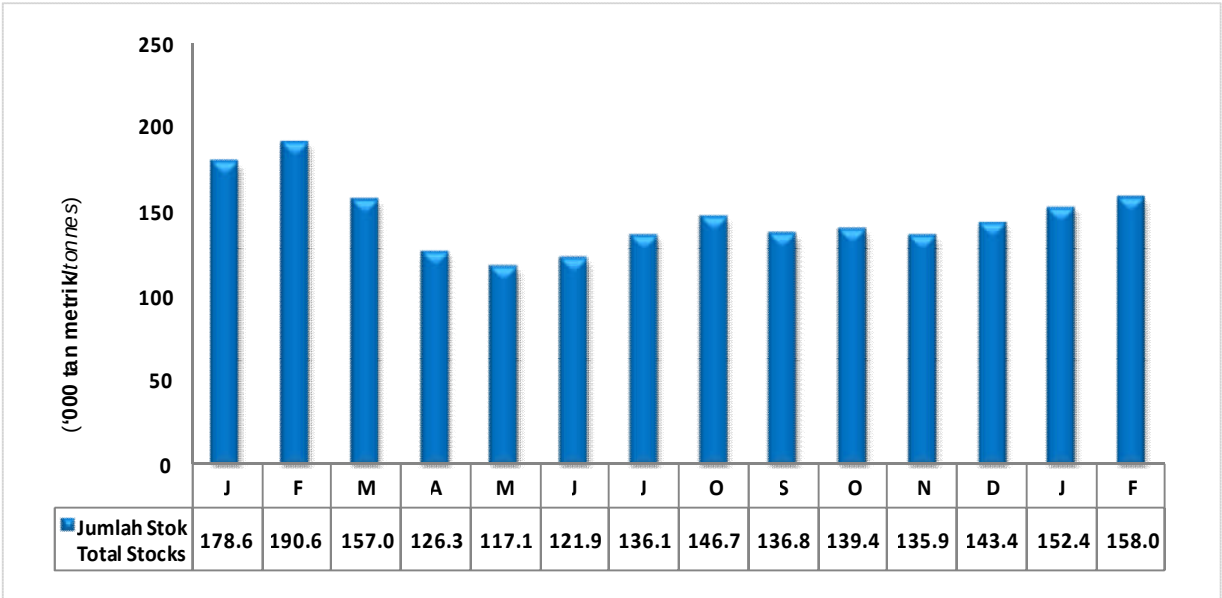

6. HARGA PURATA BULANAN SEKILOGRAM (Sebut Harga Pada Waktu Tengah Hari - "*F.O.B.*")

Harga purata bulanan getah asli pada Februari 2012 pada keseluruhannya menunjukkan peningkatan. Harga purata bagi lateks pekat dicatat sebanyak **776.00** sen, naik **104.74** sen (**+15.6%**) dari Januari 2012 manakala jatuh **283.53** sen (**-26.8%**) apabila dibandingkan dengan Februari 2011.

Harga purata G.M.M. 20 pula mencapai **1,109.50** sen pada Februari 2012 iaitu **52.92** sen (**+5.0%**) lebih tinggi daripada bulan lepas manakala tahun atas tahun, harga turun **563.00** sen (**-33.7%**).

6. AVERAGE MONTHLY PRICE PER KILOGRAM (Noon Quotations - F.O.B.)

*The average monthly price of NR in February 2012 on the overall showed an increase. The average price of latex concentrate was recorded at **776.00** sen, increased **104.74** sen (**+15.6%**) from January 2012 but dropped **285.53** sen (**-26.8%**) when compared to February 2011.*

*The average price of S.M.R. 20 reached **1,109.50** sen in February 2012, **52.92** sen (**+5.0%**) higher from the previous month whilst year-on-year, the price dropped **563.00** sen (**-33.7%**).*

Carta 9 – Harga purata bulanan (sebut harga pada waktu tengah hari "F.O.B.") bagi Lateks Pekat dan G.M.M. 20
Chart 9 – Average monthly price (noon quotations - F.O.B.) of Latex Concentrate and S.M.R. 20

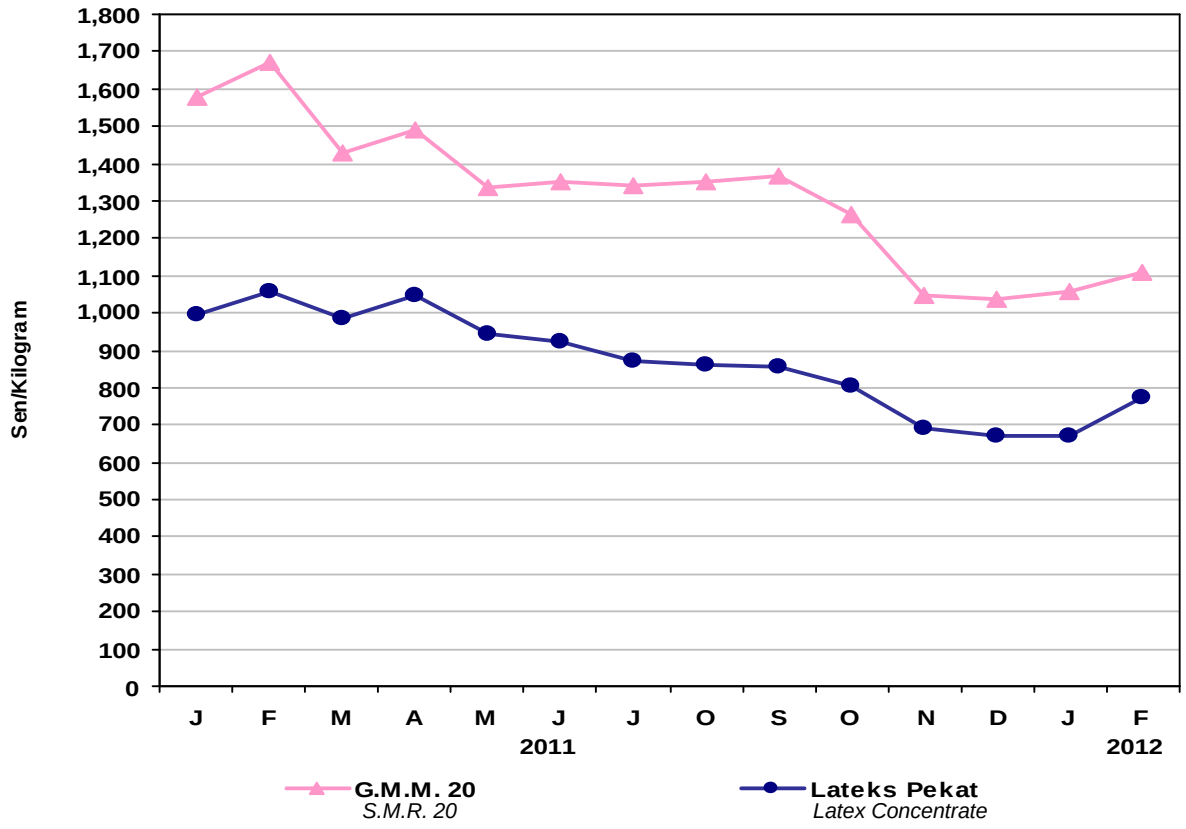

7. GUNA TENAGA

Seramai **12,731** orang diambil bekerja di estet getah pada Februari 2012 di mana **12,727** adalah pekerja bergaji. Gaji & upah yang dibayar berjumlah sebanyak **RM14.7** juta. Jumlah pekerja bergaji naik **0.8** peratus bagi bulan atas bulan dan **16.5** peratus bagi tahun atas tahun. Pecahan gaji dan upah dibayar mengikut katogeri pekerja bergaji adalah seperti di Carta 11.

7. *EMPLOYMENT*

*A total of **12,731** persons were engaged in the rubber estate in February 2012 of which **12,727** were paid employees. Total salaries & wages paid amounting to **RM14.7** million. The number of paid employees increased by **0.8** per cent for month-on-month and **16.5** per cent for year-on-year. The breakdown of salaries and wages by categories of paid employees is as in Chart 11.*

Carta 10: Guna tenaga di estet getah, 2011/2012
Chart 10: Employment in rubber estates, 2011/2012

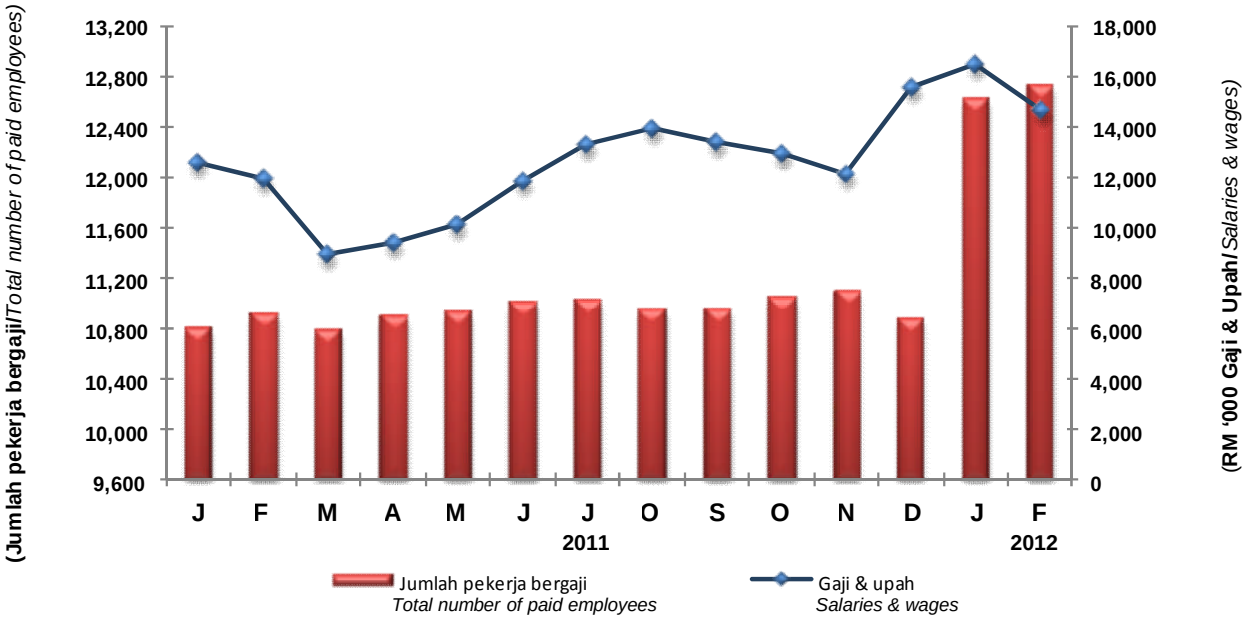

Carta 11 – Gaji & upah mengikut kategori pekerja di estet getah, Februari 2012
Chart 11 – Salaries & wages by category in rubber estates, February 2012

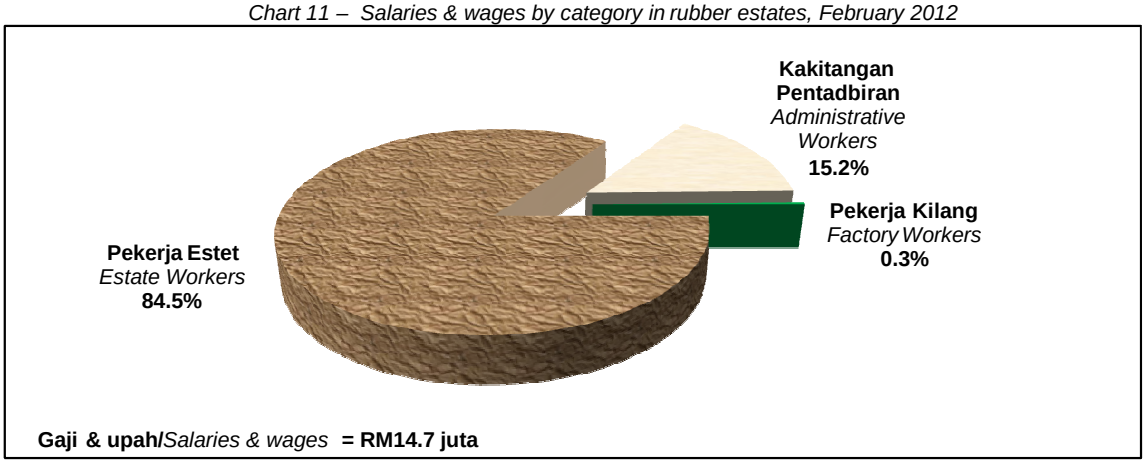

8. PRODUKTIVITI

Nisbah jumlah pengeluaran getah asli ke atas keluasan ditoreh yang dilaporkan pada Februari 2012 adalah sebanyak **126.5** kilogram sehektar (kg/hek). Produktiviti pada bulan ini adalah lebih rendah berbanding bulan dan tahun lepas dengan masing-masing sebanyak **11.7** peratus dan **3.5** peratus .

8. *PRODUCTIVITY*

*The ratio of total NR production to total area tapped reported in February 2012 was **126.5** kilogram per hectare (kg/ha). This month's productivity was lower compared to the previous month and year at **11.7** per cent and **3.5** per cent respectively.*

Carta 12 – Produktiviti hasil ditoreh bulanan dan produktiviti pekerja estet sehari
Chart 12 – Monthly productivity of yield tapped and daily productivity of estate workers

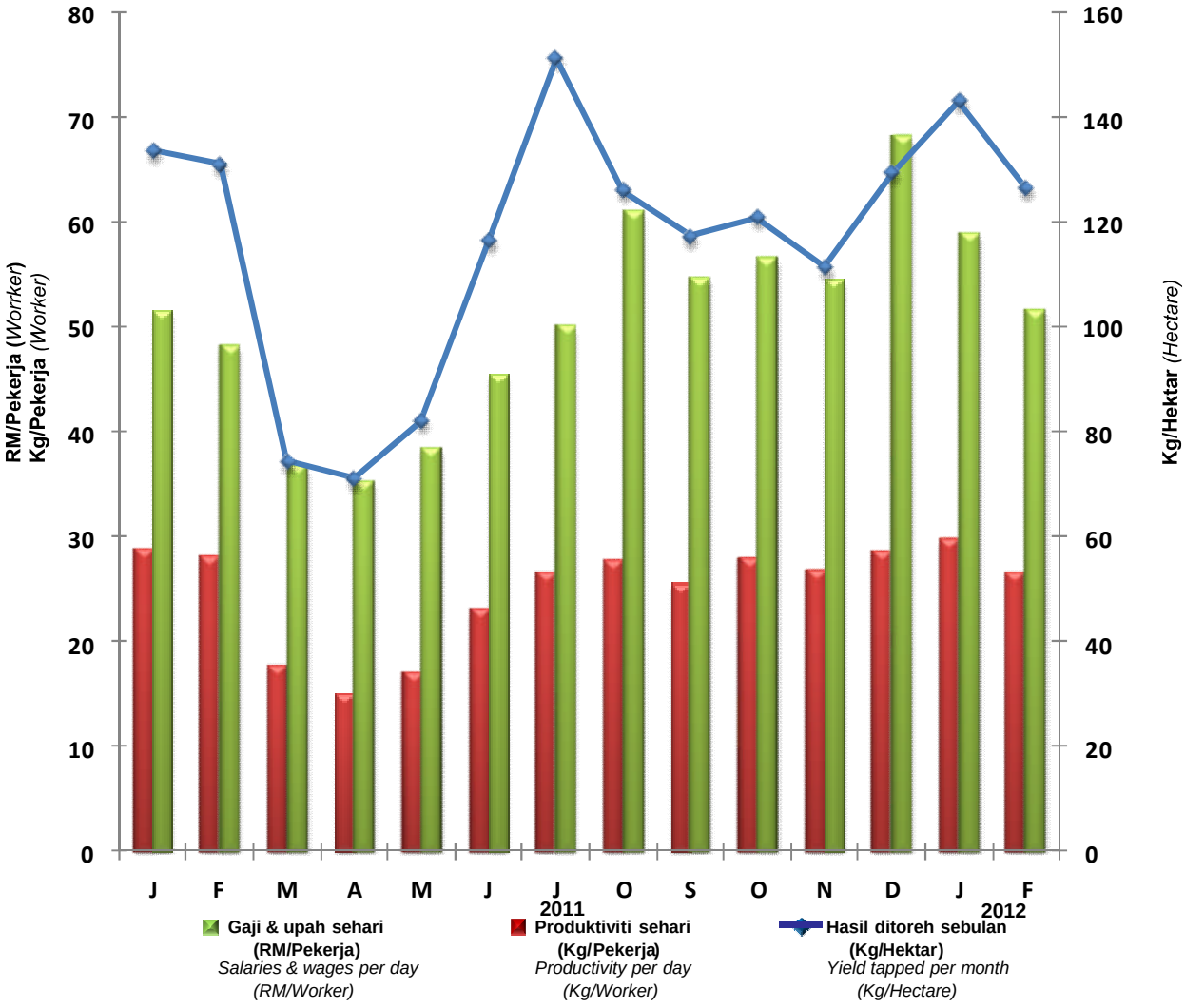

9. PERANGKAAN UTAMA

Jadual 1 di bawah memaparkan perangkaan utama getah bagi Februari 2012 manakala Carta 13 menunjukkan siri masa bulanan.

9. *PRINCIPAL STATISTICS*

Table 1 below presents the principal statistics of rubber for February 2012 while Chart 13 shows the monthly time series.

Jadual 1: Perangkaan utama getah, Februari 2012
Table 1: Principal statistics of rubber, February 2012

Perangkaan Utama *Principal Statistics*	**Februari** *February* **2012**	**Januari** *January* **2012**	**Februari** *February* **2011**	**Perubahan bulan atas bulan** *Change month-on-month* (%)	**Perubahan tahun atas tahun** *Change year-on-year* (%)
Pengeluaran / *Production* (**tan metrik** / *tonnes)*	88,077	85,159	91,580	3.4	-3.8
Eksport / *Exports* (**tan metrik** / *tonnes)*	64,052	56,531	69,638	13.3	-8.0
Import / *Imports* (**tan metrik** / *tonnes)*	64,406	54,638	54,083	17.9	19.1
Penggunaan Domestik *Domestic Consumption* (**tan metrik** / *tonnes)*	35,215	35,116	30,810	0.3	14.3
Stok Akhir / *Closing Stocks* (**tan metrik** / *tonnes)*	157,990	152,399	190,565	3.7	-17.1
Bil. Pekerja Bergaji *Number of paid workers*	12,727	12,632	10,920	0.8	16.5
Gaji & Upah (RM'000) *Salaries & Wages (RM'000)*	14,708	16,480	11,974	-10.8	22.8

Carta 13: Pengeluaran, eksport, import, penggunaan domestik dan stok bulanan bagi getah asli 2011/2012
Chart 13: Monthly production, exports, imports, domestic consumption and stocks of natural rubber 2011/2012

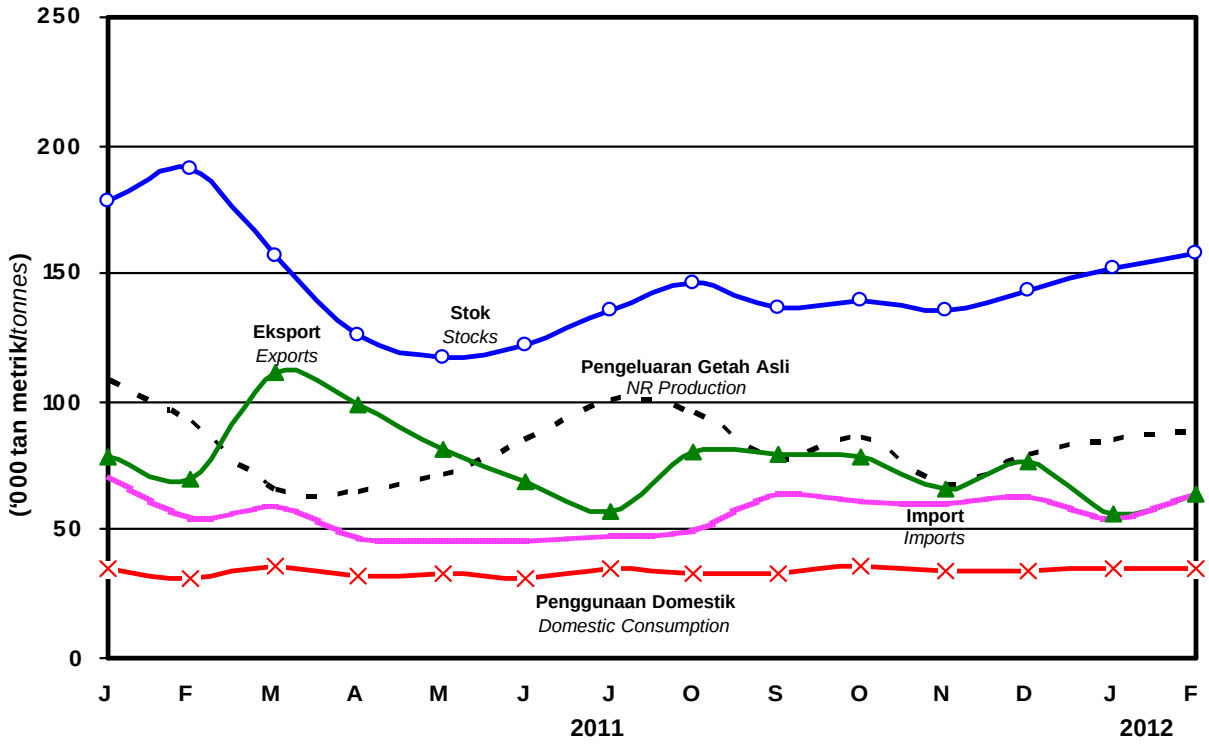

NOTA
NOTES

Nota

1. Pengenalan

1.1 Mulai Januari 2004, laporan Perangkaan Getah Bulanan Malaysia diterbit berdasarkan format baru termasuk juga liputan yang terkini. Pendekatan baru yang diguna pakai adalah berdasarkan data yang diperoleh daripada Banci Estet Getah (RE), Pemproses Getah (RP) dan Pengguna Getah (RC).

1.2 Maklumat tambahan di dalam penerbitan ini termasuk stok getah mengikut pemilikan, harga mengikut kategori getah dan produktiviti estet getah di Malaysia.

2. Kajian Data Pengeluaran Getah, 2000-2003

2.1 Pada pertengahan tahun 2003, Jabatan Perangkaan Malaysia (JPM) bersama-sama dengan Lembaga Getah Malaysia (LGM) telah mengadakan perbincangan untuk menambahbaik kaedah pengumpulan data bagi pengeluaran getah asli.

2.2 Kajian telah dijalankan dengan menggunakan data daripada borang soal selidik RD 1A (Banci Peniaga Getah) dengan memberi tumpuan kepada 89 buah kilang memproses getah. Borang soal selidik telah dihantar kepada 89 buah kilang memproses tersebut untuk mendapatkan maklumat berkenaan dengan pembelian getah mentah tempatan yang sebenar.

2.3 Memandangkan hasil yang diperoleh adalah amat positif, mulai tahun 2004, borang soal selidik baru iaitu Banci Pemproses Getah (RP) telah diperkenalkan bagi menggantikan Banci Peniaga Getah (RD 1A). Liputan rangka banci telah berkurang daripada sejumlah 1,961 peniaga getah kepada hanya 91 pemproses getah sahaja. Borang Banci Estet Getah Bulanan (RM) dan Banci Pengguna Getah (RC) juga turut diubahsuai mengikut perkembangan industri getah masa kini.

3. Penyediaan Data Dalam Perangkaan Getah Bulanan

3.1 Data Pengeluaran

Mulai Januari 2004, data pengeluaran getah diperoleh daripada borang Banci Pemproses Getah (RP). Penjanaan data pengeluaran tersebut dibuat dengan andaian bahawa semua getah mentah akan sampai ke kilang proses untuk menghasilkan barangan separa siap.

3.2 Data Pengeluaran Mengikut Negeri

Dengan pengambilan data pengeluaran getah asli Malaysia dari kilang-kilang memproses getah, data-data pengeluaran mengikut negeri tidak dapat ditunjukkan. Ini disebabkan kilang-kilang yang di dalam liputan banci, menerima/membeli getah mentah daripada negeri-negeri lain di luar tempat lokasi kilang tersebut berada. Dengan yang demikian, data yang diperoleh tidak dapat menggambarkan data pengeluaran bagi negeri tersebut.

3.3 Penggunaan Domestik

Penggunaan domestik getah asli bagi tempoh 2000-2003 yang dipaparkan dalam penerbitan ini diambil daripada Penyiasatan Pengguna Getah yang dijalankan oleh LGM. Namun, mulai Januari 2004, data penggunaan domestik tersebut diperoleh daripada soal selidik RC yang dilaksanakan oleh JPM.

3.4 Stok Akhir

Stok Akhir getah diambil daripada Estet Getah (RE) bagi stok getah yang terdapat di estet, Pemproses Getah (RP) bagi stok getah yang belum dan sudah diproses dan Pengguna Getah (RC) bagi stok getah yang belum digunakan untuk menghasilkan barangan siap.

3.5 Harga Getah

Mulai bulan Januari 2004, harga bagi GAB 1 tidak lagi di kumpul oleh LGM. Namun penerbitan ini mempamerkan harga bagi setiap kategori getah iaitu daripada getah mentah hingga ke getah separa siap.

3.6 Produktiviti Hasil Ditoreh

Mulai Januari 2004, data bagi produktiviti hasil ditoreh bagi estet getah di Malaysia telah dimasukkan dalam laporan ini. Maklumat tersebut dapat memberikan gambaran produktiviti hasil ditoreh bagi bulan rujukan di samping produktiviti pekerja-pekerja estet di Malaysia. Produktiviti hasil ditoreh dikira dengan membahagikan jumlah pengeluaran dengan keluasan ditoreh pada bulan rujukan.

NOTES

1. Introduction

1.1 Beginning January 2004, the report, Monthly Rubber Statistics Malaysia, is released based on a new format as well as an updated coverage. The new approach adopted was based on data obtained from the Census of Rubber Estates (RE), Rubber Processors (RP) and Rubber Consumers (RC).

1.2 Additional information in this publication includes stocks of rubber by ownership, price by category of rubber and productivity of rubber estates in Malaysia.

2. Study on Rubber Production Data, 2000 - 2003

2.1 In mid 2003, the Department of Statistics (DOS), Malaysia together with the Malaysian Rubber Board (MRB) held discussions to improve on the methods to collect data on production of natural rubber.

2.2 A study was conducted using data from the RD 1A (Census of Rubber Dealers) questionnaire with special attention focused on 89 rubber processing factories. A questionnaire was sent out to the 89 processing factories to obtain information relating to the actual purchase of local raw rubber.

2.3 As the outcome of the study was very positive, beginning 2004, a new questionnaire, namely Census of Rubber Processors (RP) was introduced to replace the Census of Rubber Dealers (RD 1A). The coverage of the census was reduced from a total of 1,961 rubber dealers to only 91 rubber processors. The questionnaires on the Monthly Census of Rubber Estates (RM) and the Monthly Census of Rubber Consumers (RC) were also amended in accordance with the latest development in the rubber industry.

3. Data Compilation for Monthly Rubber Statistics

3.1 Data on Production

Beginning January 2004, data on rubber production was derived from the RP questionnaire. It was made on the assumption that all raw rubber produced locally will eventually reach the processing factories to be produced into semi-finished goods.

3.2 Production Data by State

By compiling data on production of Malaysian natural rubber from the rubber processing factories, data on production by state could not be shown. This is because the factories under the census coverage also received/bought raw rubber from other states outside the location of the factories. As such the data compiled did not reflect production data of a particular state.

3.3 Domestic Consumption

Domestic consumption of rubber for the period 2000-2003 presented in this publication was obtained from the Rubber Consumers Survey conducted by MRB. However, beginning January 2004, the data on domestic consumption is derived from the RC questionnaire conducted by DOS.

3.4 Stocks of Rubber

Stocks of rubber was derived from Rubber Estates (RE) for stocks of rubber in estates, Rubber Processors (RP) for stocks of rubber before and after process and Rubber Consumers (RC) for stocks of rubber not yet used to produce finished products.

3.5 Rubber Price

Beginning January 2004, the price for RSS 1 was not collected by the MRB. Nevertheless, the publication presents price for each category of rubber, i.e. from raw rubber to semi-finished rubber.

3.6 Productivity on Yield Tapped

Beginning January 2004, data for productivity on yield tapped for rubber estates is included in this report. This information reflects the productivity of yield tapped for the reference month, together with the estate workers' productivity in Malaysia. The productivity on yield tapped is derived by dividing the total production by the total area tapped during the reference month.

JADUAL

TABLES

JADUAL 1 : PENAWARAN DAN PERMINTAAN GETAH ASLI

Table 1 : Supply and Demand of Natural Rubber

Tan metrik K.G.K.
Tonnes D.R.C.

Tempoh *Period*	**Penawaran** *Supply*								**Permintaan** *Demand*				**Penyesuaian Perimbangan (Permintaan - Penawaran)** *Balancing Adjustment (Demand - Supply)*
	Stok pada awal tempoh *Stocks at the beginning of period*	**Import** *Imports*	**Pengeluaran** *Production*					**Jumlah Penawaran** *Total Supply*	**Eksport** *Exports*	**Penggunaan Domestik** *Domestic Consumption*	**Stok pada akhir tempoh** *Stocks at the end of period*	**Jumlah Permintaan** *Total Demand*	
			Estet *Estates*	**Kebun Kecil** *Smallholdings*			**Jumlah Besar** *Grand Total*						
				FELDA*	**Lain-lain** *Others*	**Jumlah** *Total*							
2011	142,448	667,434	53,016	31,786	911,408	943,194	996,210	1,806,092	946,081	402,078	143,398	1,491,557	-314,535
2010	161,222	706,250	55,984	42,114	841,143	883,257	939,241	1,806,713	900,770	457,854	142,448	1,501,072	-305,641
2009	156,393	738,758	56,228	61,374	739,417	800,791	857,019	1,752,170	697,562	468,706	161,222	1,327,490	-424,680
2008	153,282	521,931	59,593	90,085	922,687	1,012,772	1,072,365	1,747,578	915,507	468,894	156,393	1,540,794	-206,784
2012 Jan.-Feb.[p]	143,398	119,044	11,858	6,244	155,134	161,378	173,236	435,678	120,583	70,331	157,990	348,904	-86,774
2011 Jan.-Feb.	142,448	124,634	10,664	5,410	184,222	189,632	200,296	467,378	147,781	66,079	190,565	404,425	-62,953
2012 Feb.[p]	152,399	64,406	5,541	2,818	79,718	82,536	88,077	304,882	64,052	35,215	157,990	257,257	-47,625
Jan.	143,398	54,638	6,317	3,426	75,416	78,842	85,159	283,195	56,531	35,116	152,399	244,046	-39,149
2011 Dis.	135,889	62,918	4,988	2,419	72,319	74,738	79,726	278,533	76,144	33,903	143,398	253,445	-25,088
2011 Feb.	178,588	54,083	5,273	2,714	83,593	86,307	91,580	324,251	69,638	30,810	190,565	291,013	-33,238
Jan.	142,448	70,551	5,391	2,696	100,629	103,325	108,716	321,715	78,143	35,269	178,588	292,000	-29,715
Dis.	131,381	63,695	5,357	3,061	76,813	79,874	85,231	280,307	79,472	36,585	142,448	258,505	-21,802

Nota : [p] **- Awalan /** *Provisional*

K.G.K / *D.R.C* **- Kandungan Getah Kering /** *Dry Rubber Content*

* **Punca: Lembaga Kemajuan Tanah Persekutuan (FELDA)**

Source: Federal Land Development Authority (FELDA)

JADUAL 2 : PENGELUARAN GETAH ASLI MENGIKUT HAK MILIK

Table 2 : Production of Natural Rubber by Ownership

Tan metrik K.G.K.
Tonnes D.R.C.

Tempoh *Period*		**Estet** *Estate*			**Kebun Kecil** *Smallholding*			**Jumlah Besar** *Grand Total*
		Residen Malaysia *Malaysian Residents*	**Bukan Residen Malaysia dan Hak Milik Bersama** *Non-Malaysian Residents and Joint Ownership*	**Jumlah** *Total*	**FELDA* (Agensi Separa Kerajaan)** *(Quasi Government Agency)*	**Lain-lain** *Others*	**Jumlah** *Total*	
2011		52,628	388	53,016	31,786	911,408	943,194	996,210
2010		55,257	727	55,984	42,114	841,143	883,257	939,241
2009		54,645	1,583	56,228	61,374	739,417	800,791	857,019
2008		57,676	1,917	59,593	90,085	922,687	1,012,772	1,072,365
2012	**Jan.-Feb.[p]**	11,792	66	11,858	6,244	155,134	161,378	173,236
2011	**Jan.-Feb.**	10,576	88	10,664	5,410	184,222	189,632	200,296
2012	**Feb.[p]**	5,512	29	5,541	2,818	79,718	82,536	88,077
	Jan.	6,280	37	6,317	3,426	75,416	78,842	85,159
2011	**Dis.**	4,950	38	4,988	2,419	72,319	74,738	79,726
2011	**Feb.**	5,232	41	5,273	2,714	83,593	86,307	91,580
	Jan.	5,344	47	5,391	2,696	100,629	103,325	108,716
2010	**Dis.**	5,290	67	5,357	3,061	76,813	79,874	85,231

Nota : [p] - Awalan / *Provisional*
K.G.K / *D.R.C* **- Kandungan Getah Kering /** *Dry Rubber Content*

* **Punca: Lembaga Kemajuan Tanah Persekutuan (FELDA)**
Source: Federal Land Development Authority (FELDA)

JADUAL 3 : EKSPORT GETAH ASLI MENGIKUT JENIS TERPILIH

Table 3 : Exports of Natural Rubber by Selected Types

Tan metrik K.G.K.
Tonnes D.R.C.

Jenis *Type*	**Ke dan melalui Singapura** *To and via Singapore*					**Terus Negeri Asing** *Direct Foreign*					**Jumlah** *Total*				
	2012		**2011**	**Jumlah Terkumpul** *Cumulative*		**2012**		**2011**	**Jumlah Terkumpul** *Cumulative*		**2012**		**2011**	**Jumlah Terkumpul** *Cumulative*	
	Feb.[p]	**Jan.**	**Dis.**	**Jan.-Feb.[p] 2012**	**Jan.-Feb. 2011**	**Feb.[p]**	**Jan.**	**Dis.**	**Jan.-Feb.[p] 2012**	**Jan.-Feb. 2011**	**Feb.[p]**	**Jan.**	**Dis.**	**Jan.-Feb.[p] 2012**	**Jan.-Feb. 2011**
Getah Asap Berbunga *Ribbed Smoked Sheets*	-	-	-	-	-	500	600	938	1,100	1,158	500	600	938	1,100	1,158
Lateks Pekat *Latex Concentrate*	-	-	7	-	1,498	3,061	2,312	3,265	5,372	5,482	3,061	2,312	3,271	5,372	6,981
Getah Mutu Malaysia *Standard Malaysian Rubber*	2,651	1,333	1,255	3,984	3,911	57,331	52,027	70,486	109,358	135,286	59,982	53,360	71,741	113,342	139,197
Jenis-jenis lain *Other types*	-	-	-	-	16	509	259	194	769	429	509	259	194	769	445
Jumlah *Total*	2,651	1,333	1,262	3,984	5,425	61,401	55,198	74,883	116,599	142,356	64,052	56,531	76,144	120,583	147,781

Jenis *Type*	**Ke dan melalui Singapura** *To and via Singapore*				**Terus Negeri Asing** *Direct Foreign*				**Jumlah** *Total*			
	2011	**2010**	**2009**	**2008**	**2011**	**2010**	**2009**	**2008**	**2011**	**2010**	**2009**	**2008**
Getah Asap Berbunga *Ribbed Smoked Sheets*	-	1,581	1,304	3,239	3,578	9,442	131	627	3,578	11,023	1,435	3,866
Lateks Pekat *Latex Concentrate*	5,072	4,472	4,731	9,173	36,234	43,007	33,426	34,305	41,306	47,479	38,157	43,478
Getah Mutu Malaysia *Standard Malaysian Rubber*	33,451	101,995	126,355	307,160	864,930	736,387	528,746	554,888	898,381	838,382	655,101	862,048
Jenis-jenis lain *Other types*	34	1,087	1,119	2,654	2,782	2,799	1,750	3,461	2,816	3,886	2,869	6,115
Jumlah *Total*	38,557	109,135	133,509	322,226	907,524	791,635	564,053	593,281	946,081	900,770	697,562	915,507

Nota : [p] - Awalan / *Provisional*

K.G.K / *D.R.C* **- Kandungan Getah Kering /** *Dry Rubber Content*

JADUAL 4 : EKSPORT GETAH ASLI MENGIKUT NEGARA YANG DITUJU
Table 4 : Exports of Natural Rubber by Country of Destination

Tan metrik K.G.K.
Tonnes D.R.C

Negara-Negara Utama *Major Countries*	**2011**	**2010**	**2009**	**2008**	**2012**		**2011**	**Jumlah Terkumpul** *Cumulative*	**2011**		**2010**	**Jumlah Terkumpul** *Cumulative*
					Feb.[p]	**Jan.**	**Dis.**	**Jan.-Feb.[p] 2012**	**Feb.**	**Jan.**	**Dis.**	**Jan.-Feb. 2011**
Afrika Selatan *South Africa*	12,063	13,813	14,449	15,302	1,530	1,270	925	2,800	1,150	980	887	2,130
Amerika Syarikat/*U.S.A*	34,360	40,076	28,396	53,455	3,449	2,742	3,159	6,190	2,741	3,242	3,721	5,983
Argentina	5,635	5,881	5,606	4,430	372	221	535	593	282	438	402	720
Belanda/*Netherlands*	23,304	26,634	18,987	21,358	1,492	1,495	1,251	2,987	1,451	3,252	2,262	4,702
Belarus	2,298	1,492	3,112	3,024	242	242	-	484	-	-	-	-
Belgium	13,594	6,198	5,138	12,798	962	1,281	1,915	2,243	275	665	492	940
Brazil	21,351	26,790	23,218	35,218	1,736	2,788	1,837	4,524	1,960	1,480	2,156	3,439
China	408,597	347,589	272,394	300,839	23,494	14,316	29,698	37,810	32,007	28,495	30,138	60,502
Finland	17,076	10,967	3,831	29,716	1,915	2,742	1,230	4,657	1,129	3,367	1,512	4,496
Greece	349	455	453	2,803	19	10	31	29	36	25	56	61
Hong Kong	611	605	1,085	1,854	39	10	30	49	30	49	49	79
Iran, Republik Islam *Iran, Islamic Republic of*	27,679	38,821	31,963	40,170	1,020	605	2,797	1,625	1,590	2,165	3,560	3,754
Itali/*Italy*	10,100	12,436	9,244	17,305	860	785	691	1,646	803	974	776	1,777
Jepun/*Japan*	5,176	10,837	4,622	7,552	535	379	291	914	580	475	569	1,056
Jerman *Germany*	113,717	117,930	81,841	123,326	9,707	9,373	9,451	19,081	9,285	10,501	10,882	19,785
Kanada/*Canada*	7,358	8,608	9,252	12,464	146	265	390	411	1,028	926	740	1,954

Nota : [p] **- Awalan /** *Provisional*
K.G.K / *D.R.C* **- Kandungan Getah Kering /** *Dry Rubber Content*

JADUAL 4 : EKSPORT GETAH ASLI MENGIKUT NEGARA YANG DITUJU (samb.)
Table 4 : Exports of Natural Rubber by Country of Destination (cont'd)

Tan metrik K.G.K.
Tonnes D.R.C

Negara-Negara Utama *Major Countries*	**2011**	**2010**	**2009**	**2008**	**2012**		**2011**	**Jumlah Terkumpul** *Cumulative*	**2011**		**2010**	**Jumlah Terkumpul** *Cumulative*
					Feb.[p]	**Jan.**	**Dis.**	**Jan.-Feb.[p] 2012**	**Feb.**	**Jan.**	**Dis.**	**Jan.-Feb. 2011**
Korea, Rep. *Korea, Rep. of*	43,582	48,646	46,828	51,599	2,696	3,193	4,049	5,889	3,413	4,457	3,731	7,870
Mesir/*Egypt*	5,556	5,392	5,501	7,045	536	685	413	1,222	363	715	423	1,078
Mexico	7,692	8,723	5,723	7,399	785	1,028	746	1,813	464	415	937	878
Pakistan	3,314	4,650	4,987	7,608	306	344	298	650	216	129	21	346
Perancis/*France*	16,370	21,745	18,139	31,639	975	1,495	1,137	2,470	994	1,868	1,518	2,861
Poland	2,684	3,795	1,685	1,720	317	109	287	426	23	368	189	391
Portugal	21,411	22,715	16,763	18,647	2,228	1,270	1,835	3,498	1,490	1,956	2,278	3,445
Sepanyol/*Spain*	4,094	5,797	4,309	7,552	183	103	248	286	160	144	254	304
Singapura *Singapore*	521	576	565	1,074	232	23	12	254	44	73	55	117
Sweden	2,351	1,765	1,222	2,679	204	81	164	285	216	252	150	467
Taiwan	11,096	13,760	13,372	16,097	428	604	1,640	1,032	414	894	1,006	1,308
Turki/*Turkey*	21,344	20,007	16,796	21,327	1,520	1,376	1,683	2,896	2,081	2,168	1,493	4,249
Ukraine	1,395	101	898	5,903	202	101	101	302	-	-	-	121
United Kingdom	18,300	12,043	7,716	16,915	995	1,213	1,269	2,208	1,381	740	1,557	2,122
Viet Nam	4,521	1,465	2,645	1,652	627	220	42	847	112	1,150	501	1,261
Yugoslavia, Rep. Per. *Yugoslavia, Fed. Rep. of*	-	-	2,102	3,300	-	-	-	-	-	-	-	-
Negara-negara Lain *Other Countries*	78,583	60,458	34,720	31,737	4,300	6,161	7,989	10,462	3,920	5,780	7,156	9,585
Jumlah *Total*	946,082	900,770	697,562	915,507	64,052	56,531	76,144	120,583	69,638	78,143	79,473	147,781

Nota : [p] - Awalan / *Provisional*
K.G.K / *D.R.C* **- Kandungan Getah Kering /** *Dry Rubber Content*

JADUAL 5: EKSPORT GETAH MUTU MALAYSIA (G.M.M.) MENGIKUT GRED
Table 5: Exports of Standard Malaysian Rubber (S.M.R.) by Grade

Tan metrik K.G.K.
Tonnes D.R.C

Gred *Grade*					**2012**		**2011**	**Jumlah Terkumpul** *Cumulative*	**2011**		**2010**	**Jumlah Terkumpul** *Cumulative*
	2011	**2010**	**2009**	**2008**	**Feb.[p]**	**Jan.**	**Dis.**	**Jan.-Feb.[p] 2012**	**Feb.**	**Jan.**	**Dis.**	**Jan.-Feb. 2011**
G.M.M. L *S.M.R. L*	2,075	2,206	2,344	3,171	140	222	124	362	99	222	97	254
G.M.M. 5 *S.M.R. 5*	8,655	6,013	6,691	39,889	826	968	733	1,793	624	968	444	1,329
G.M.M. 10 *S.M.R. 10*	248,889	216,629	205,954	306,112	19,654	20,114	21,198	39,768	17,959	20,114	20,152	37,085
G.M.M. 20 *S.M.R. 20*	480,329	457,211	364,754	369,930	28,760	22,408	37,307	51,167	37,107	22,408	39,884	73,980
G.M.M. GP *S.M.R. GP*	68,406	75,359	61,755	76,257	5,927	5,771	5,972	11,698	4,745	5,771	6,747	12,263
G.M.M. CV *S.M.R. CV*	6,298	9,000	7,454	10,620	727	390	411	1,116	361	390	560	1,228
Lain-Lain * *Others*	83,729	71,964	6,149	56,069	3,948	3,487	5,996	7,438	5,088	3,487	6,090	13,058
Jumlah *Total*	898,381	838,382	655,101	862,048	59,982	53,360	71,741	113,342	65,983	53,360	73,974	139,197

Nota : [p] **- Awalan /** *Provisional*
*** - Lain-lain termasuk** *housegrade / Others includes housegrade*
K.G.K / *D.R.C* **- Kandungan Getah Kering /** *Dry Rubber Content*

JADUAL 6 : IMPORT GETAH ASLI MENGIKUT JENIS TERPILIH

Table 6 : Imports of Natural Rubber by Selected Types

Tan metrik K.G.K.
Tonnes D.R.C.

Jenis *Type*	**Dari dan melalui Singapura** *From and via Singapore*					**Terus Negeri Asing** *Direct Foreign*					**Jumlah** *Total*				
	2012		**2011**	**Jumlah Terkumpul** *Cumulative*		**2012**		**2011**	**Jumlah Terkumpul** *Cumulative*		**2012**		**2011**	**Jumlah Terkumpul** *Cumulative*	
	Feb.[p]	**Jan.**	**Dis.**	**Jan.-Feb.[p] 2012**	**Jan.-Feb. 2011**	**Feb.[p]**	**Jan.**	**Dis.**	**Jan.-Feb.[p] 2012**	**Jan.-Feb. 2011**	**Feb.[p]**	**Jan.**	**Dis.**	**Jan.-Feb.[p] 2012**	**Jan.-Feb. 2011**
Getah Asap Berbunga *Ribbed Smoked Sheets*	-	-	-	-	-	5,142	4,492	4,151	9,634	10,594	5,142	4,492	4,151	9,634	10,594
Lateks Pekat *Latex Concentrate*	-	-	-	-	-	26,451	23,632	25,090	50,083	55,767	26,451	23,632	25,090	50,083	55,767
Getah Berpiawaian* *Standard Rubber*	163	19	-	182	20	18,306	12,643	18,648	30,949	27,921	18,469	12,662	18,648	31,131	27,941
Jenis-jenis lain *Other types*	100	20	-	121	106	14,244	13,832	15,029	28,074	30,226	14,344	13,852	15,029	28,195	30,332
Jumlah *Total*	263	39	-	303	126	64,143	54,599	62,918	118,740	124,508	64,406	54,638	62,918	119,043	124,634

Jenis *Type*	**Dari dan melalui Singapura** *From and via Singapore*				**Terus Negeri Asing** *Direct Foreign*				**Jumlah** *Total*			
	2011	**2010**	**2009**	**2008**	**2011**	**2010**	**2009**	**2008**	**2011**	**2010**	**2009**	**2008**
Getah Asap Berbunga *Ribbed Smoked Sheets*	37	201	1,000	4,340	43,267	46,137	47,668	33,116	43,304	46,338	48,668	37,456
Lateks Pekat *Latex Concentrate*	21	12	71	157	299,627	361,792	357,240	322,913	299,648	361,804	357,311	323,070
Getah Berpiawaian* *Standard Rubber*	877	537	3,756	5,873	165,159	163,570	194,410	62,182	166,036	164,107	198,166	68,055
Jenis-jenis lain *Other types*	281	208	649	3,175	158,165	133,793	133,964	90,175	158,446	134,001	134,613	93,350
Jumlah *Total*	1,216	958	5,476	13,545	666,218	705,292	733,282	508,386	667,434	706,250	738,758	521,931

Nota : [p] - Awalan / *Provisional*

*** Piawaian getah secara teknikal setaraf dengan G.M.M. /** *Rubber by technical standard similar to S.M.R*

K.G.K / *D.R.C* **- Kandungan Getah Kering /** *Dry Rubber Content*

JADUAL 7 : IMPORT GETAH ASLI MENGIKUT NEGARA ASAL

Table 7: Imports of Natural Rubber by Country of Origin

Tan metrik K.G.K.
Tonnes D.R.C

Negara Asal *Country of Origin*	**Dari dan melalui Singapura** *From and via Singapore*					**Terus Negeri Asing** *Direct Foreign*					**Jumlah** *Total*				
	2012		**2011**	**Jumlah Terkumpul** *Cumulative*		**2012**		**2011**	**Jumlah Terkumpul** *Cumulative*		**2012**		**2011**	**Jumlah Terkumpul** *Cumulative*	
	Feb.[p]	**Jan.[p]**	**Dis.**	**Jan.-Feb.[p] 2012**	**Jan.-Feb. 2011**	**Feb.[p]**	**Jan.**	**Dis.**	**Jan.-Feb.[p] 2012**	**Jan.-Feb. 2011**	**Feb.[p]**	**Jan.**	**Dis.**	**Jan.-Feb.[p] 2012**	**Jan.-Feb. 2011**
Indonesia Rep.	-	-	-	-	-	346	344	260	690	6,082	346	344	260	690	6,082
Kemboja/*Cambodia*	105	-	-	105	-	1,553	1,321	1,239	2,874	1,767	1,658	1,321	1,239	2,979	1,767
India		-	-	-	-	782	171	922	953	4,240	782	171	922	953	4,240
Myanmar	-	-	-	-	-	4,263	2,736	1,818	7,000	6,829	4,263	2,736	1,818	7,000	6,829
Filipina/*Philippines*	-	-	-	-	-	4,228	3,175	4,048	7,403	9,720	4,228	3,175	4,048	7,403	9,720
Thailand	58	-	-	58	-	39,958	35,649	39,577	75,607	71,783	40,016	35,649	39,577	75,665	71,783
Viet Nam	101	-	-	101	-	7,883	6,409	7,761	14,292	11,452	7,984	6,409	7,761	14,393	11,452
Negara-Negara Lain *Other Countries*		39	-	39	127	5,129	4,794	7,293	9,922	12,634	5,129	4,833	7,293	9,961	12,761
Jumlah *Total*	264	39	-	303	127	64,142	54,599	62,918	118,741	124,507	64,406	54,638	62,918	119,044	124,634

Negara Asal *Country of Origin*	**Dari dan melalui Singapura** *From and via Singapore*				**Terus Negeri Asing** *Direct Foreign*				**Jumlah** *Total*			
	2011	**2010**	**2009**	**2008**	**2011**	**2010**	**2009**	**2008**	**2011**	**2010**	**2009**	**2008**
Indonesia Rep.	406	189	1,749	640	15,762	52,372	55,251	33,260	16,168	52,561	57,000	33,900
Kemboja/*Cambodia*	42	-	-	517	9,964	5,409	3,408	2,088	10,006	5,409	3,408	2,605
India	44	-	303	4,903	17,119	8,901	22,113	12,374	17,163	8,901	22,416	17,277
Myanmar	-	-	280	1,317	21,406	29,889	18,709	12,911	21,406	29,889	18,989	14,227
Filipina/*Philippines*	-	-	682	2,452	53,855	39,468	28,584	14,989	53,855	39,468	29,266	17,441
Thailand	14	200	86	478	407,231	435,740	484,607	400,827	407,245	435,940	484,693	401,305
Viet Nam	38	58	471	1,163	64,432	68,399	36,753	14,068	64,470	68,457	37,224	15,231
Negara-Negara Lain *Other Countries*	672	511	1,905	2,075	76,449	65,114	83,858	17,869	77,121	65,625	85,763	19,944
Jumlah *Total*	1,216	958	5,476	13,545	666,218	705,292	733,282	508,386	667,434	706,250	738,758	521,931

Nota : [p] - Awalan / *Provisional*

K.G.K / *D.R.C* **- Kandungan Getah Kering /** *Dry Rubber Content*

JADUAL 8: STOK GETAH ASLI PADA HUJUNG BULAN MENGIKUT BANCI
Table 8: Stocks of Natural Rubber Held at the End of the Month by Census

Tan metrik K.G.K.
Tonnes D.R.C.

Banci *Census* / **Pada Akhir Bulan** *At the End of the Month*	**2012**		**2011**	**2011**		**2010**
	Feb.[p]	**Jan.**	**Dis.**	**Feb.**	**Jan.**	**Dis.**
Estet Getah *Rubber Estates*	212	217	186	205	160	156
Pemproses Getah *Rubber Processors*	141,379	136,254	127,050	172,359	159,874	126,656
Pengguna Getah *Rubber Consumers*	16,399	15,928	16,162	18,001	18,554	15,636
Jumlah *Total*	157,990	152,399	143,398	190,565	178,588	142,448

Nota : [p] **- Awalan /** *Provisional*
K.G.K / *D.R.C* **- Kandungan Getah Kering /** *Dry Rubber Content*

JADUAL 9 : PENGELUARAN DAN STOK LATEKS PEKAT
Table 9 : Production and Stocks of Concentrated Latex

Tan metrik K.G.K.
Tonnes D.R.C.

Tempoh *Period*		**Pengeluaran** *Production*	**Stok pada akhir tempoh** *Stocks at the end of period*
2011		79,940	20,389
2010		92,428	18,593
2009		110,913	21,859
2008		153,709	21,238
2012	**Jan.-Feb.[p]**	14,060	20,747
2011	**Jan.-Feb.**	14,922	24,128
2012	**Feb.[p]**	6,793	20,747
	Jan.	7,267	20,889
2011	**Dis.**	7,128	20,389
2011	**Feb.**	6,434	24,128
	Jan.	8,488	23,791
2010	**Dis.**	7,161	18,593

JADUAL 10 : PENGGUNAAN DOMESTIK GETAH ASLI MENGIKUT INDUSTRI

Table 10 : Domestic Consumption of Natural Rubber by Industry

Tan metrik K.G.K.
Tonnes D.R.C.

Tempoh *Period*	**Keterangan Industri** *Industry Description*	**Industri tayar dan tiub** *Tyres and tubes industries*	**Membuat kasut getah** *Manufacture of rubber footwear*	**Membuat produk getah lain, t.k.m.** *Manufacture of other rubber products, n.e.c.*							**Semua industri pembuatan lain yang menggunakan getah asli** *All other manufacturing industries consuming natural rubber* **(a)**	**Jumlah** *Total*
				Campuran getah *Rubber compound*	**Gelang getah** *Rubber bands*	**Kepingan-kepingan getah** *Rubber sheeting*	**Produk lateks** *Latex products*					
							Sarung tangan getah *Rubber gloves*	**Benang getah** *Rubber thread*	**Foam** *Foam*	**Produk lateks lain** *Other latex products*	**Produk getah lain** *Other rubber products*	
2011		31,602	671	1,436	2,334	4,356	273,129	44,160	3,358	23,663	11,679	5,690	402,078
2010		38,810	614	1,958	2,530	3,905	314,159	47,759	3,705	24,675	14,314	5,425	457,854
2009		37,063	494	962	1,843	3,837	316,711	57,961	2,597	22,330	19,845	5,063	468,706
2008		49,694	478	1,297	2,290	3,870	307,609	51,116	3,891	23,894	19,597	5,158	468,894
2012	**Jan.-Feb.**[p]	5,215	99	2,910	355	906	47,359	6,448	646	3,591	1,861	941	70,331
2011	**Jan.-Feb.**	5,028	108	186	349	648	44,992	7,354	529	4,124	1,871	890	66,079
2012	**Feb.**[p]	2,668	56	1,433	187	410	23,320	3,545	352	1,811	951	482	35,215
	Jan.	2,547	43	1,477	168	496	24,039	2,903	294	1,780	910	459	35,116
2011	**Dis.**	2,310	65	140	224	386	23,948	3,030	334	2,055	996	415	33,903
2011	**Feb.**	2,218	56	102	152	342	20,941	3,543	304	2,029	741	382	30,810
	Jan.	2,810	52	84	197	306	24,051	3,811	225	2,095	1,130	508	35,269
2010	**Dis.**	2,798	37	100	198	275	24,425	4,721	268	2,228	1,047	488	36,585

Nota : [p] **- Awalan /** *Provisional*

K.G.K / *D.R.C* **- Kandungan Getah Kering /** *Dry Rubber Content*

(a) **Semua industri pembuatan lain yang menggunakan getah asli mengikut keterangan industri termasuk industri membuat tali-temali, tali dan pintal, membuat keluaran pulpa, kertas dan kertas tebal, t.k.m., membuat keluaran-keluaran kimia, t.k.m., membuat keluaran-keluaran plastik, t.k.m., bengkel-bengkel, kabel dan dawai, membuat bahagian pengganti kereta motor dan kelengkapannya, membuat dan memasang basikal, basikal roda tiga dan beca.**

All other manufacturing industries consuming natural rubber according to industry description includes cordage, rope and twine industries, manufacture of pulp, paper and paperboard articles, n.e.c., manufacture of chemical products, n.e.c., manufacture of plastic products, n.e.c., foundries, cables and wires, manufacture of motor vehicle parts and accessories, manufacture and assembly of bicycles, tricycles and trishaws.

JADUAL 11: HARGA PURATA BULANAN BAGI GETAH ASLI
Table 11 : Average Monthly Price of Natural Rubber

Sen/Kg.

Tempoh *Period*		**Harga di ladang** *Farmgate price*		**Sebut Harga pada waktu tengahari - "F.O.B."**** *Noon Quotations - F.O.B.*						
		Susu Getah Cair *Field Latex*	**Skrap** *Scrap*	**Lateks Pekat*** *Latex Concentrate*	**Getah Mutu Malaysia (1 - Pallet tan metrik)** *Standard Malaysian Rubber (1 - Tonne pallet)*					
					G.M.M. CV *S.M.R. CV*	**G.M.M. L** *S.M.R. L*	**G.M.M. 5** *S.M.R. 5*	**G.M.M. GP** *S.M.R. GP*	**G.M.M. 10** *S.M.R. 10*	**G.M.M. 20** *S.M.R. 20*
2011		1,182.05	1,118.74	889.45	1,492.75	1,437.63	1,373.83	1,370.83	1,350.33	1,348.33
2010		937.31	919.64	743.36	1,206.88	1,157.62	1,080.70	1,077.70	1,060.08	1,058.08
2009		510.25	520.23	447.52	707.08	677.28	655.72	652.72	639.36	637.36
2008		699.99	695.61	570.91	958.75	935.20	845.37	842.37	833.37	831.37
2012	**Jan.-Feb.**	894.80	867.58	722.22	1,165.57	1,116.62	1,105.11	1,102.11	1,084.32	1,082.32
2011	**Jan.-Feb.**	1336.68	1,373.73	1,024.01	1,664.54	1,590.17	1,648.07	1,645.07	1,621.83	1,619.83
2012	**Feb.**	931.71	902.50	776.00	1,217.47	1,159.97	1,132.50	1,129.50	1,111.50	1,109.50
	Jan.	857.89	832.67	671.26	1,116.39	1,075.55	1,079.16	1,076.16	1,058.58	1,056.58
2011	**Dis.**	847.28	829.27	668.26	1,099.67	1,079.67	1,058.67	1,055.67	1,038.21	1,036.21
2011	**Feb.**	1,357.96	1,393.13	1,059.53	1,747.13	1,683.47	1,701.23	1,698.23	1,674.50	1,672.50
	Jan.	1,315.40	1,354.33	997.38	1,602.60	1,520.20	1,608.20	1,605.20	1,582.33	1,580.33
2010	**Dis.**	1,185.36	1,223.28	944.29	1,475.83	1,408.26	1,441.90	1,438.90	1,417.69	1,415.69

Nota : * 60% Kandungan Getah Kering (K.G.K) / *60% Dry Rubber Content (D.R.C.)*
***F.O.B. - Free On Board*

Punca: Lembaga Getah Malaysia (LGM)
Source: Malaysian Rubber Board (MRB)

JADUAL 12 : GUNA TENAGA DAN GAJI & UPAH DIBAYAR MENGIKUT KATEGORI PEKERJA DI ESTET GETAH

Table 12 : Employment and Salaries & Wages Paid in Rubber Estates by Category of Workers

Seperti pada akhir tempoh *As at end of period*		**Pemilik yang bekerja dan pekerja keluarga tidak bergaji** *Working proprietors and unpaid family workers*	**Pekerja bergaji dan Gaji & Upah** *Employees and Salaries & Wages*										**Jumlah yang diambil bekerja** *Total number of persons engaged*
			Pekerja diambil secara langsung *Employees directly employed*						**Pekerja diambil secara kontrak** *Employees on contract basis*				
			Kakitangan Pentadbiran *Administrative Staff*		**Pekerja Estet** *Estate Workers*		**Pekerja Kilang** *Factory Workers*		**Pekerja Estet** *Estate Workers*		**Pekerja Kilang** *Factory Workers*		
		Bilangan *Number*	**Bilangan pekerja** *Number of workers*	**Gaji & Upah** *Salaries & Wages* **(RM'000)**	**Bilangan pekerja** *Number of workers*	**Gaji & Upah** *Salaries & Wages* **(RM'000)**	**Bilangan pekerja** *Number of workers*	**Gaji & Upah** *Salaries & Wages* **(RM'000)**	**Bilangan pekerja** *Number of workers*	**Gaji & Upah** *Salaries & Wages* **(RM'000)**	**Bilangan pekerja** *Number of workers*	**Gaji & Upah** *Salaries & Wages* **(RM'000)**	**Jumlah** *Total* **Bilangan pekerja** *Number of workers*	**Jumlah** *Total* **Gaji & Upah** *Salaries & Wages* **(RM'000)**
2011	**Dis.**	2	1,138	2,119	7,323	9,214	45	63	2,379	4,213	-	-	10,885	15,609	10,887
2010	**Dis.**	3	1,168	1,966	6,994	8,418	48	55	2,597	3,314	-	-	10,807	13,753	10,810
2009	**Dis.**	4	1,151	1,848	7,048	7,438	39	41	2,135	2,538	-	-	10,373	11,865	10,377
2008	**Dis.**	4	1,124	1,822	7,795	8,063	52	53	2,098	2,612	3	3	11,072	12,553	11,076
2012	**Feb.**[p]	4	1,309	2,234	8,517	8,568	44	45	2,857	3,861	-	-	12,727	14,708	12,731
	Jan.	3	1,309	2,302	8,511	9,446	44	43	2,768	4,689	-	-	12,632	16,480	12,635
2011	**Dis.**	2	1,139	2,121	7,323	9,214	45	63	2,379	4,213	-	-	10,886	15,611	10,888
2011	**Feb.**	3	1,152	1,858	7,206	7,077	51	50	2,511	2,989	-	-	10,920	11,974	10,923
	Jan.	3	1,195	1,901	7,158	7,086	51	46	2,398	3,525	-	-	10,802	12,558	10,805
2010	**Dis.**	3	1,168	1,966	6,994	8,418	48	55	2,597	3,314	-	-	10,807	13,753	10,810

Nota : [p] **- Awalan /** *Provisional*

JADUAL 13 : PRODUKTIVITI PENGELUARAN DAN PENOREH BAGI ESTET GETAH

Table 13 : Productivity of Production and Tappers in Rubber Estates

Tempoh *Period*		**Bilangan pekerja pada akhir tempoh** *Number of workers at end of period*				**Gaji & Upah (RM '000)** *Salaries & Wages*				**Keluasan ditanam pada akhir tempoh** *Planted area at end of period* **(Hektar)** (*Hectare*)	**Pengeluaran** *Production* **(Kg K.G.K)** *(Kg D.R.C)*	**Keluasan ditoreh pada akhir tempoh** *Tapped area at end of period* **(Hektar)** (*Hectare*)	**Purata bil. hari menoreh** *Average number of tapping days*	**Produktiviti pengeluaran** *Productivity of production* **(Kg/Hek)** *(Kg/Ha)*	**Produktiviti penoreh (sehari)** *Productivity of tappers (per day)*	
		Pekerja Estet *Estate Workers*		**Lain-Lain** *Others*	**Jumlah** *Total*	**Pekerja Estet** *Estate Workers*		**Lain-Lain** *Others*	**Jumlah** *Total*						**(RM)**	**(Kg K.G.K)** *(Kg D.R.C)*
		Penoreh *Tappers*	**Pekerja Ladang** *Field Workers*			**Penoreh** *Tappers*	**Pekerja Ladang** *Field Workers*									
2011		8,181	1,521	1,186	10,888	108,514	14,158	23,527	146,199	49,861	53,016,312	38,484	259	1,377.6	51.2	25.0
2010		8,249	1,342	1,219	10,810	86,413	12,540	21,184	120,137	50,737	55,983,530	40,711	264	1,375.1	39.7	25.7
2009		7,721	1,462	1,194	10,377	74,168	12,570	20,326	107,064	48,501	56,228,422	38,806	264	1,449.0	36.4	27.6
2008		8,298	1,595	1,183	11,076	84,252	13,841	20,522	118,615	50,890	59,593,287	42,137	253	1,414.3	40.1	28.3
2012	**Jan.-Feb.**[p]	9,530	1,844	1,357	12,731	23,219	3,345	4,624	31,188	65,622	11,857,712	43,788	44	270.8	55.0	28.1
2011	**Jan.-Feb.**	8,352	1,365	1,206	10,923	18,659	2,018	3,855	24,532	50,431	10,664,162	40,233	45	265.1	49.7	28.4
2012	**Feb.**[p]	9,530	1,844	1,357	12,731	10,731	1,698	2,279	14,708	65,622	5,540,820	43,788	22	126.5	51.6	26.7
	Jan.	9,415	1,864	1,356	12,635	12,487	1,648	2,345	16,480	65,745	6,316,892	44,096	22	143.3	59.0	29.8
2011	**Dis.**	8,181	1,521	1,186	10,888	11,933	1,494	2,184	15,611	49,861	4,987,898	38,484	21	129.6	68.3	28.6
2011	**Feb.**	8,352	1,365	1,206	10,923	9,036	1,030	1,908	11,974	50,431	5,273,212	40,233	22	131.1	48.4	28.2
	Jan.	8,253	1,303	1,249	10,805	9,623	988	1,947	12,558	50,692	5,390,950	40,322	23	133.7	51.6	28.9
2010	**Dis.**	8,249	1,342	1,219	10,810	10,418	1,314	2,021	13,753	50,737	5,357,074	40,711	22	131.6	57.7	29.7

Nota : [p] **- Awalan /** *Provisional*

*** - K.G.K /** *D.R.C* **- Kandungan Getah Kering /** *Dry Rubber Content*

JADUAL 14 : PENGELUARAN, KELUASAN DITOREH DAN PURATA BILANGAN HARI MENOREH BAGI ESTET GETAH MENGIKUT NEGERI

Table 14 : Production, Tapped Area and Average Number of Tapping Days in Rubber Estates by State

Negeri *State* **(a)**	**Bilangan estet** *Number of estates*	**Pengeluaran*** *Production* **Tan metrik K.G.K.** *Tonnes D.R.C*			**Keluasan ditoreh pada akhir tempoh** *Tapped area at end of period* **Hektar** *Hectare*			**Purata bilangan hari menoreh** *Average number of tapping days*		
		2012		**2011**	**2012**		**2011**	**2012**		**2011**
		Feb.[p]	**Jan.**	**Dis.**	**Feb.[p]**	**Jan**	**Dis**	**Feb.[p]**	**Jan.**	**Dis.**
Johor	23	720	786	509	4,706	4,708	4,523	23	23	20
Kedah	72	927	1,326	1,478	10,142	10,142	9,598	19	22	23
Kelantan & Terengganu	17	768	534	488	5,710	5,863	5,904	25	20	18
Melaka	13	167	202	155	1,066	998	1,078	22	22	19
Negeri Sembilan	24	1,297	1,347	1,055	6,900	7,107	7,226	24	24	21
Pahang	17	721	841	708	5,557	5,557	5,619	25	24	23
Perak	27	808	1,109	460	7,783	7,797	2,940	21	23	22
Selangor & Sabah	10	133	172	135	1,924	1,924	1,596	22	21	20
Jumlah *Total*	203	5,541	6,317	4,988	43,788	44,096	38,484	22	22	21

Nota : [p] **- Awalan /** *Provisional*

(a) Tiada estet direkodkan bagi negeri Pulau Pinang, Perlis dan Sarawak / *No estates were recorded in Pulau Pinang, Perlis and Sarawak*

K.G.K / *D.R.C* **- Kandungan Getah Kering /** *Dry Rubber Content*

HARGA:
PRICE: RM3.00

BOLEH DIPEROLEH DARI:
OBTAINABLE FROM:

JABATAN PERANGKAAN MALAYSIA,
(DEPARTMENT OF STATISTICS, MALAYSIA)
BLOK C6, KOMPLEKS C,
PUSAT PENTADBIRAN KERAJAAN PERSEKUTUAN,
62514 PUTRAJAYA,
MALAYSIA.

Tel : 03 - 8885 7000
Faks/ *Fax* : 03 - 8888 9248
E-mel/ *E-mail* : pjk@stats.gov.my
Laman Web/ : http://www.statistics.gov.my
Website

Diterbitkan dan dicetak oleh Jabatan Perangkaan Malaysia